

oost gevel

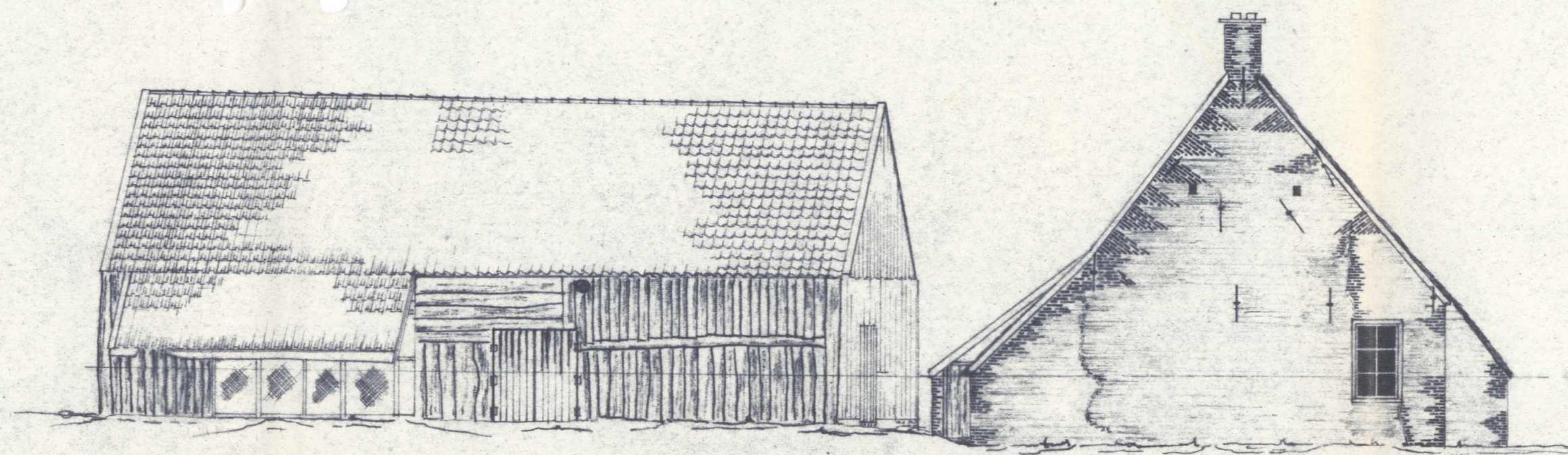

west gevel

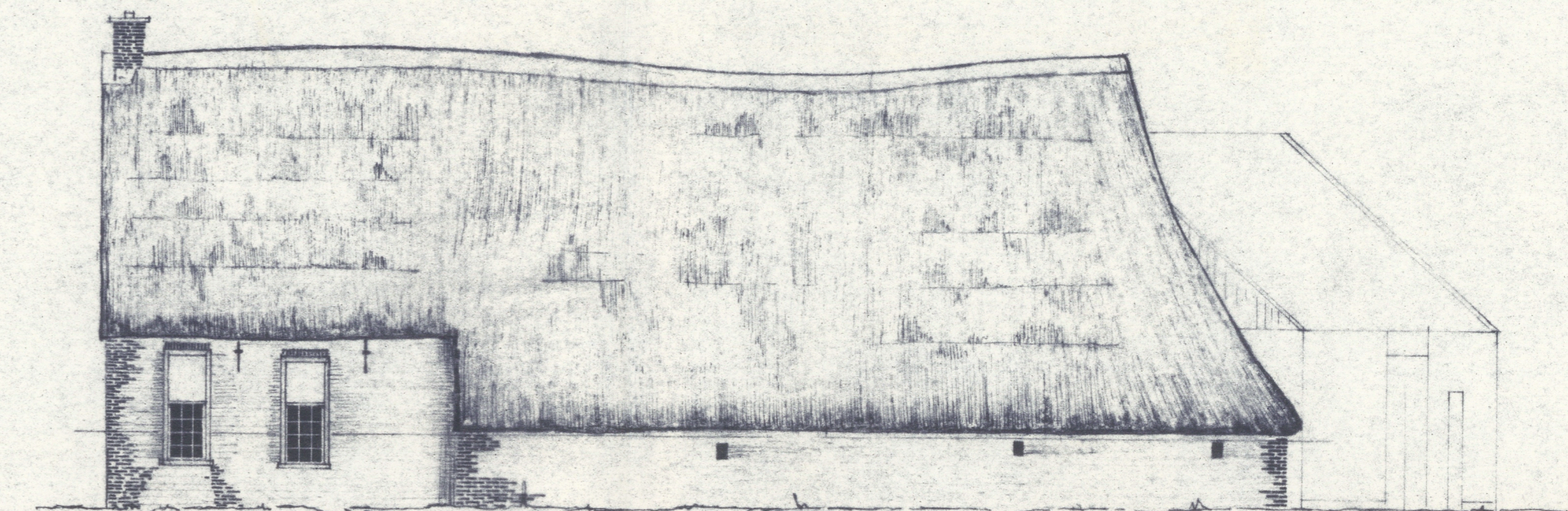

zuidgevel

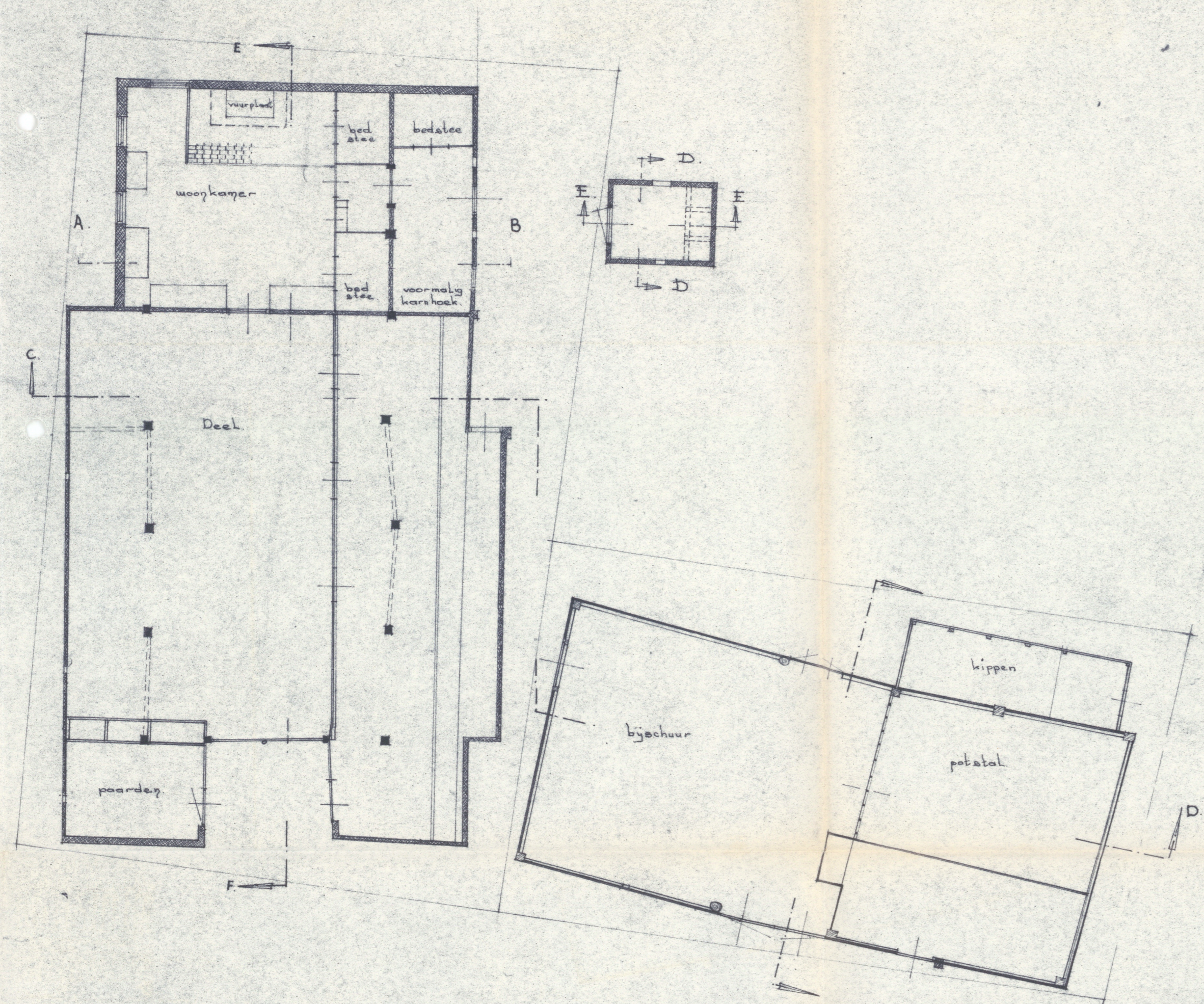

plattegrond

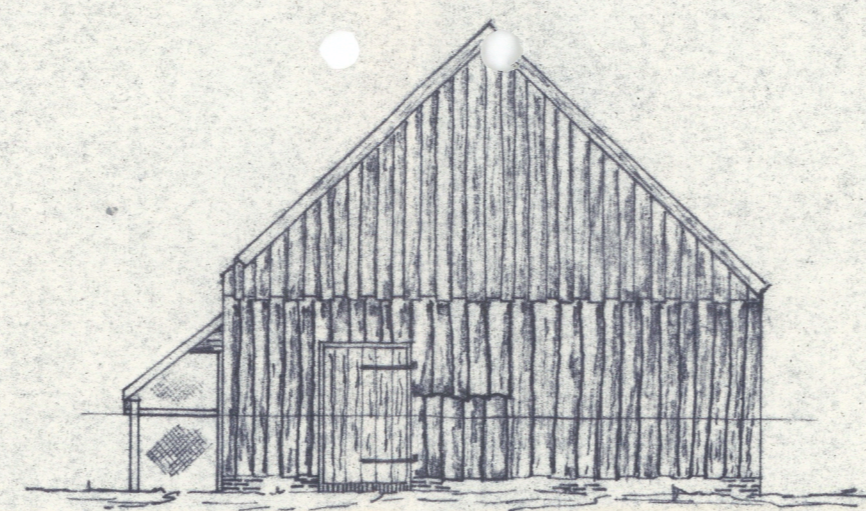

zuidgevel schuur

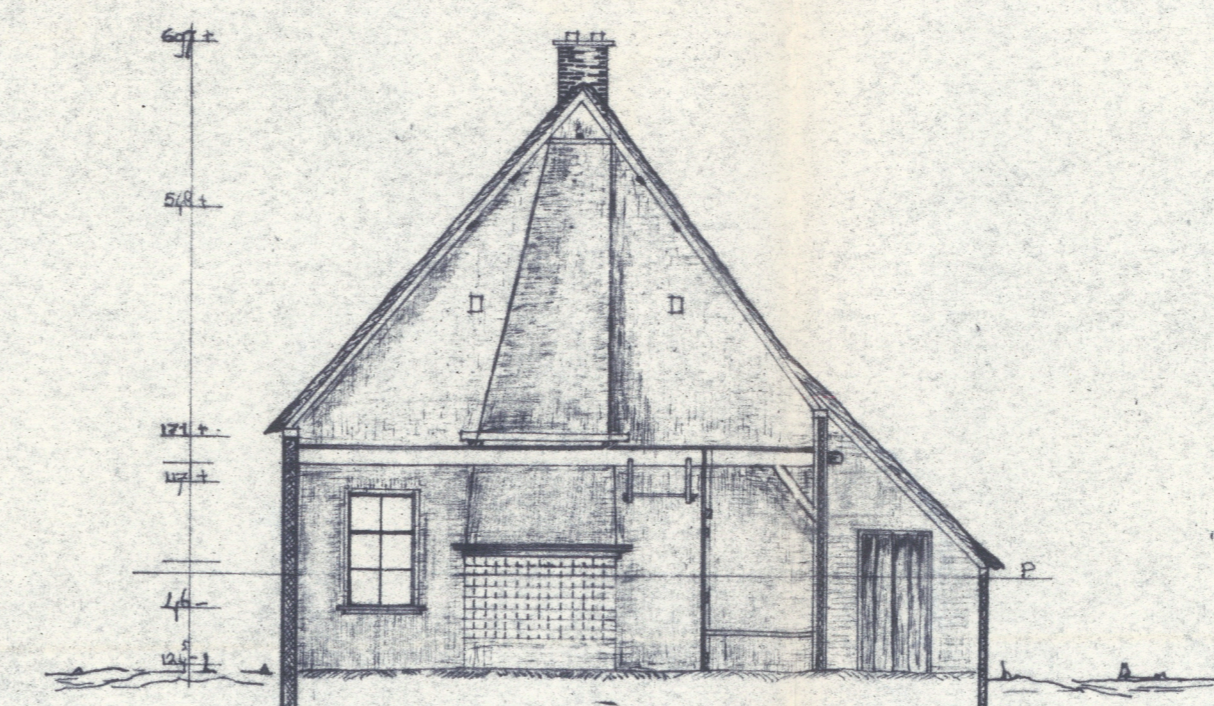

Doorsnede AB

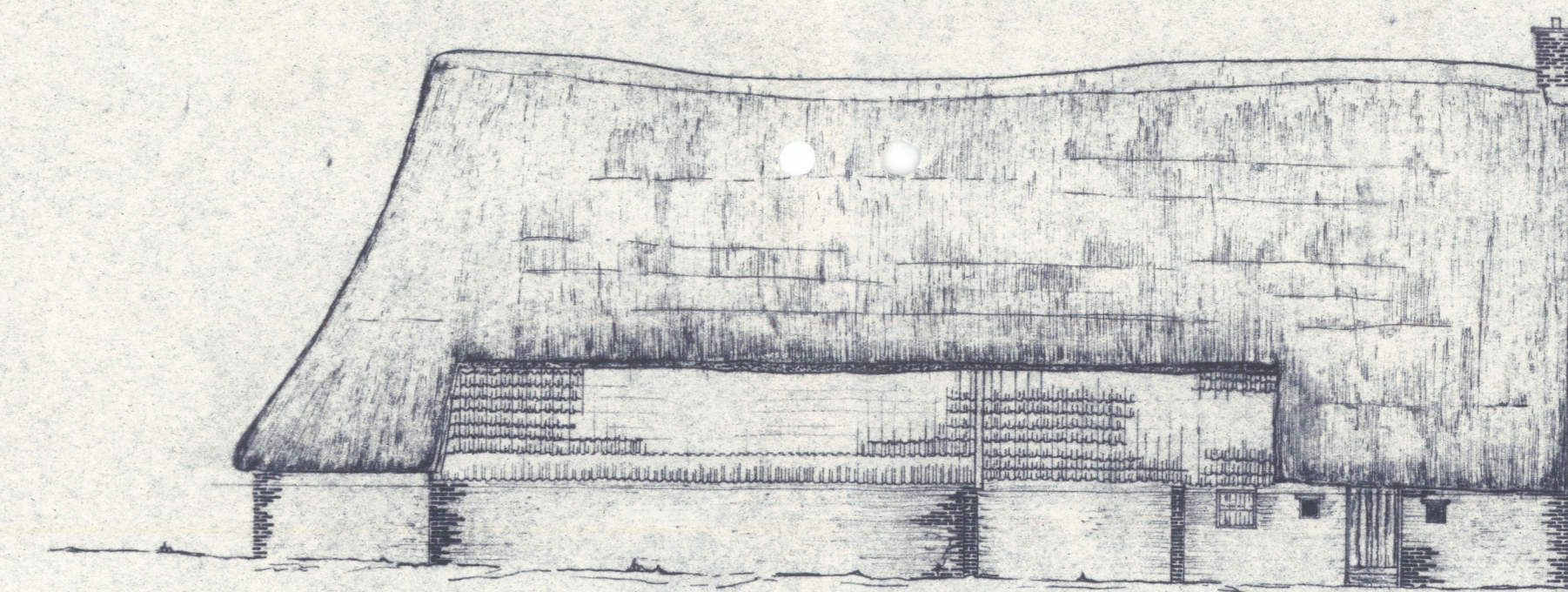

noordgevel

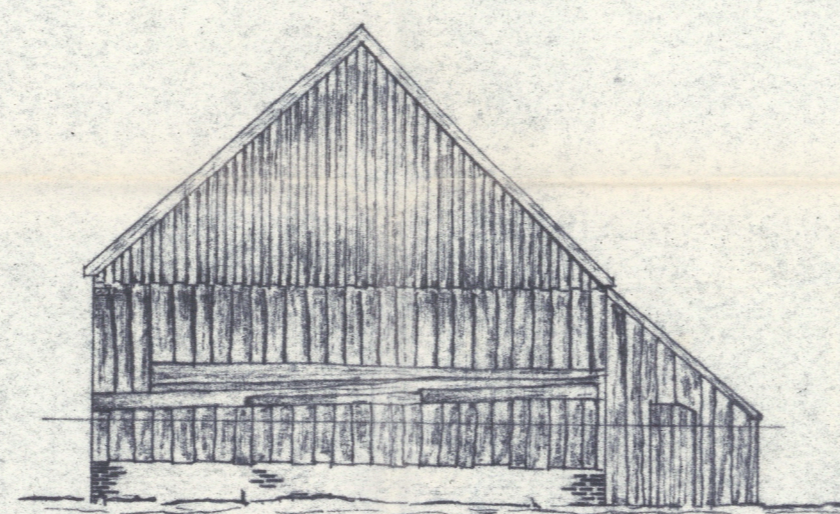

noordgevel schuur

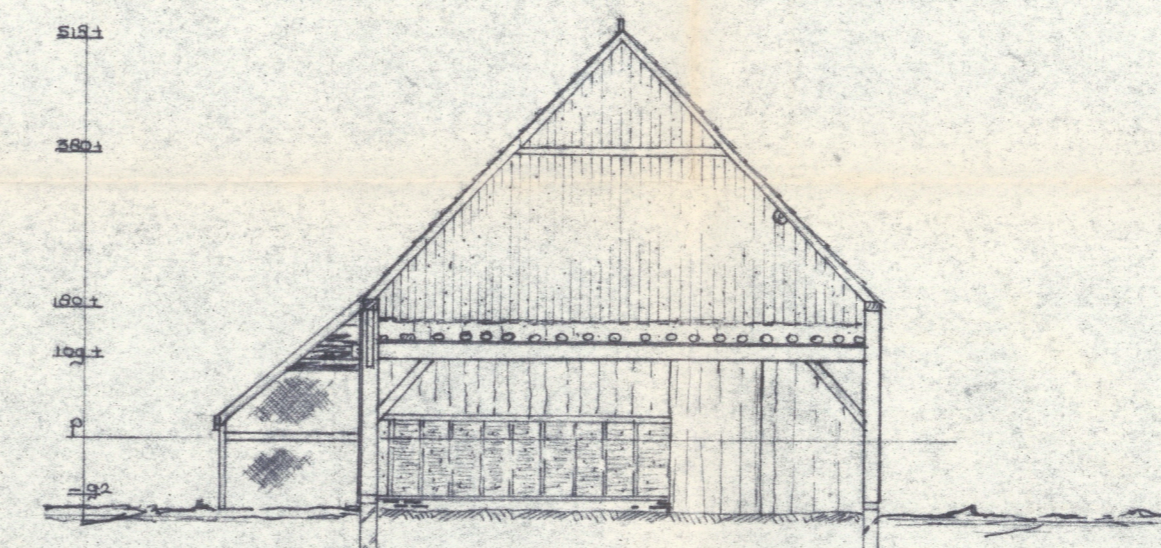

Doorsnede door de schuur

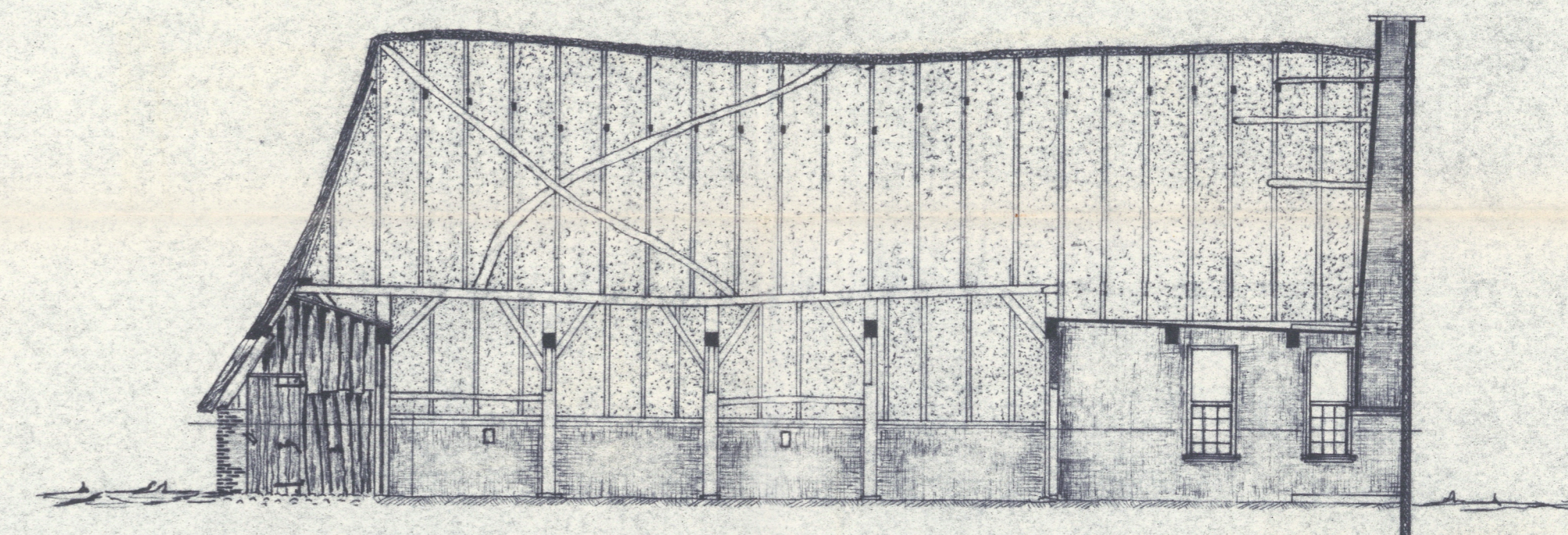

Doorsnede EF

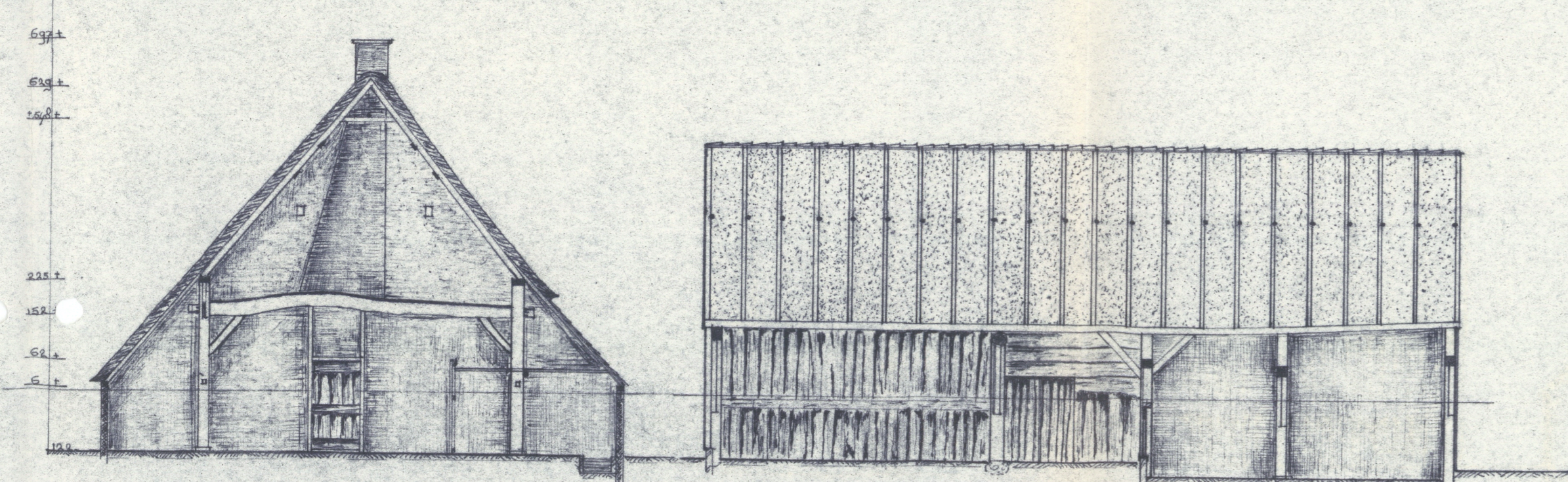

Doorsnede CD

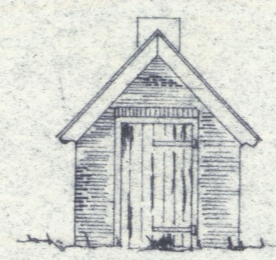

Zuidgevel

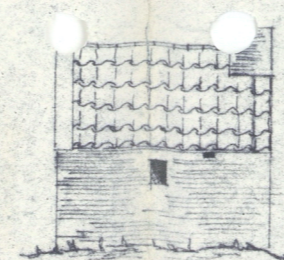

Oostgevel



Noordgevel

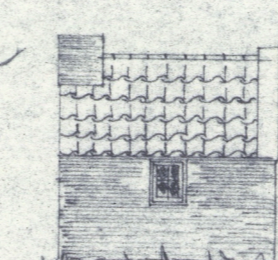

Westgevel

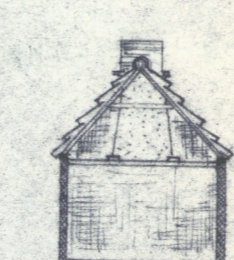

Doorsnede D-D

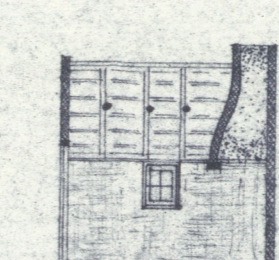

Doorsnede E-E

Situatie deel Anloo
Kadastraal bekend Gem Anloo
Sectie K. 12 1842
Toestand ± 1820 Schaal 1:2500

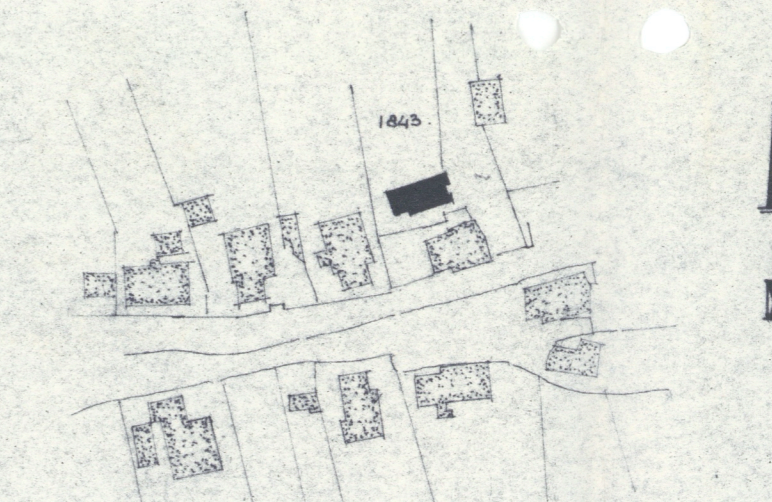

Behoort bij besluit van
Burgemeester en Wethouders der Gemeente Anloo van 3 maart 1921
Mij bekend, De Gemeentesecretaris,

[Handwritten signature]

PROVINCIAAL MUSEUM VAN DRENTHE			
BUREAU MONUMENTENZORG			
Boerderij Lunsenhof 20		Gen. P. Fietz	
Anloo		Datum: 9-2-68	
Opmeting		Blauw No. 37	
<i>[Signature]</i>		Tekening Anloo	
Schaal: 1:100	Forma: 85	Bl. 1	